

Date: 11/07/2022

Time: 1200hrs

Subject: BULLETIN NO: 1

From: The Clerk of the Course
To: All competitors / crew members
 Number of pages: 5
 Attachments: 2

Approved: Motorsport Australia – ARC Sporting Manager – 11/07/2022

This Bulletin contains:

1. Article 1 & Article 18 corrections
2. Self-scrutiny Form, Road Book collection & Sunday competition advice (QRC, Clubman, Novice, Allcomers)
3. Sportity App use
4. Service Park access restrictions
5. RSLITE App use
6. Reconnaissance information and schedules (ARC & QRC)
7. Wheels on Mary information
8. Attachments - Amended Itineraries (ARC & QRC)

Article 1. Event Program

(Note Date correction)

WEDNESDAY	15th 13 th July 2022	
1730hrs	Closing date for ARC Registration	Motorsport Australia
2000hrs	Entry list published	Online

(Note Time corrections)

THURSDAY	21 st July 2022	
0800hrs	Reconnaissance commences (Selected stages – ARC crews only)	Amamoor and Imbil Forests
0800 – 1200hrs	Morning test session	Imbil
0900hrs	Service Park opens	Gympie Showgrounds
0900hrs	Rally Office opens Documentation distribution (All crews)	Rally HQ, Gympie Showgrounds
1300 – 1700hrs 1230 - 1630hrs	Afternoon test session	Imbil
1700hrs-1230hrs	Reconnaissance closes (Selected stages – ARC crews only)	Amamoor and Imbil Forests
2000hrs	Documentation distribution closes Rally Office closes	Rally HQ, Gympie Showgrounds

Article 18. Results & Protests

(Note Time correction)

Event Provisional Results will be published Online at www.rallyresults.com.au on Sunday 24 July 2022 at ~~1800-1730hrs~~. These results will become Final 30-minutes after posting subject to no protests being received.

For QRC, Novice & Allcomers competitors

Self-Scrutiny Statement of Vehicle Compliance

This is a **compulsory requirement** under the Return to Race Strategy, with these documents required to be submitted along with the event entry. The Self-Scrutiny Declaration and Self-Scrutiny Checklists are available under the COVID-19 Competitors Section of the Motorsport Australia website.

The Form is a writeable PDF document which is to be completed in a PDF program, saved, and submitted to the Event Secretary via email. The link to this form is: relevant Form is: https://motorsport.org.au/docs/default-source/covid19/scrutiny/motorsport-australia_self-scrutiny-checklist-race.pdf?sfvrsn=924b68d0_12

Crews and their competing vehicle will still be subject to random checks during the event.

Road Book collection

In preparation for Sunday 17 July Reconnaissance, Road Books for QRC crews will be available:

- A. For those QRC crews attending Scrutineering on Saturday 16 July,
- OR**
- B. At the Gympie Showgrounds Main Entry (Exhibition Rd) on Sunday 17 July between 7am and 8am (refer Service Park map included in this document).

Sunday Competition

For QRC and Allcomers, the End of Event Control will be TC13Q where Officials will direct competitors to the end of event Parc Fermé.

The Podium Finish and presentation of Provisional Awards will take place at approximately 1630hrs adjacent to the Parc Fermé area.

Sportity

The 2022 Accent Benchtops Rally Queensland will be using the Sportity phone app to provide important event information to competitors.

All competitors are invited to download the app from their respective App Store. Once downloaded, enter the password "ARC". When the app is open, you will see all 2022 ARC events listed in date order. Tap on 'Rally Queensland, 22-24 July' to view all details.

Service Park access restrictions

As part of our Agreement to use the Gympie Showgrounds, there is a stipulation that no vehicle is permitted to cross the horse training track at any point surrounding the Service Park between 4am and 9am on the mornings of Thursday 21, Friday 22, and between 4am and 8am on Saturday 23 July. Please ensure you remember and comply with this requirement as there will be absolutely no excuses or exemptions.

This means that any vehicles and/or equipment required prior to 9am for Testing on Thursday, 9am for Recce on Friday and prior to 8am on Saturday must be placed in the overnight Car Park area outside the training track ring and adjacent to the Basketball court (refer map below):

To facilitate pedestrian access, there will be a controlled pedestrian crossing in operation between the Service Park and the Overnight Car Park area from 6am to 9am on Thursday and Friday, and from 6am to 8am on Saturday. This crossing is for pedestrian access only during these times.

On arrival, Service vehicles are to enter the Showgrounds facility via the Exhibition Rd gate at the rear of the Service Park.

The Main Entry gates to the Overnight Car Park area will be open at all hours. All other gates will be closed at 10pm nightly and will re-open at 6am each morning.

Additionally, there will be a dedicated roving Security Service in operation in the Service Park between 6pm and 6am on Friday and Saturday nights.

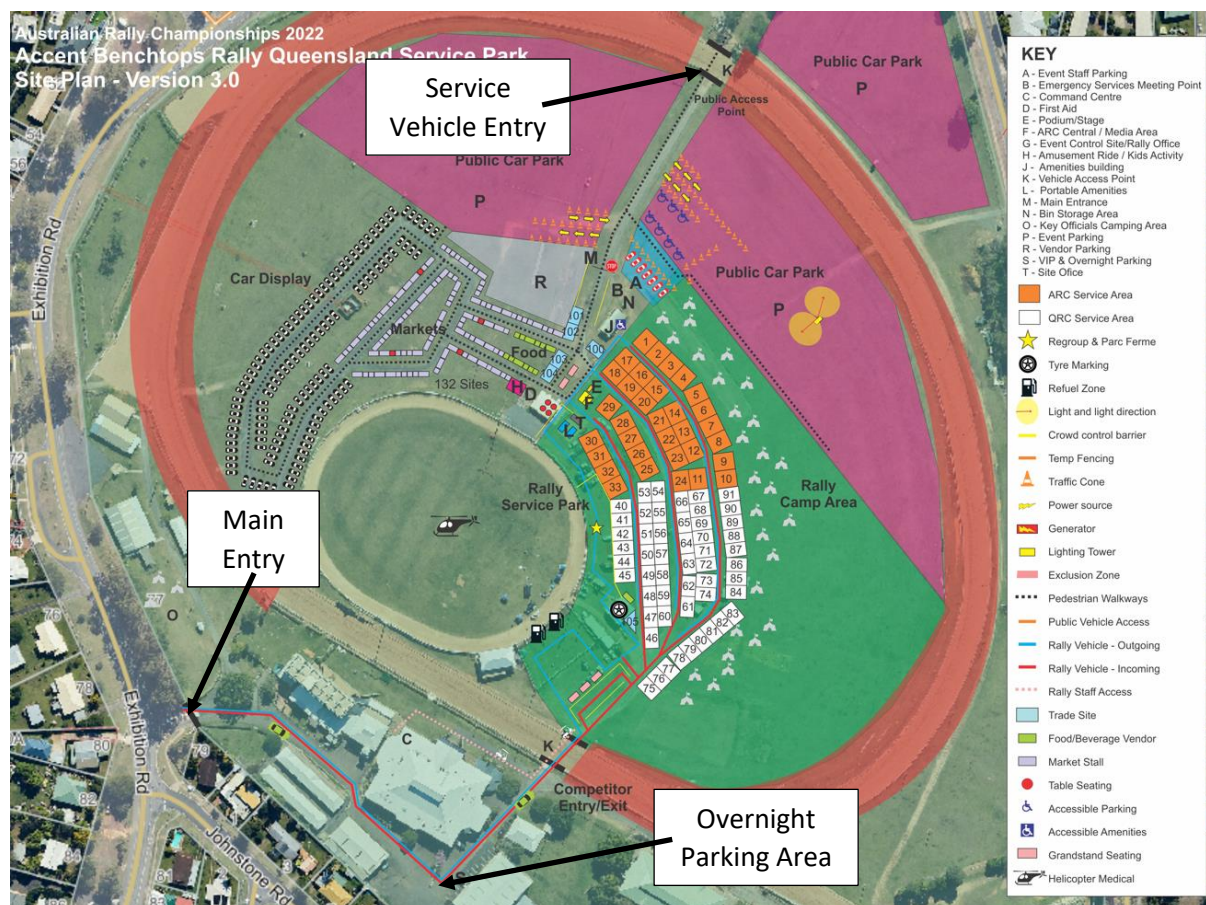

On-event Reconnaissance

All stage TC, Start, Cautions, SOS, Flying Finish and Stop locations will be identified by mini-boards erected prior to recce. Also note that Saturday's mini board numbers will be **black** on a white background, and Sunday's will be **red** on a white background.

Crews can undertake recce at their own pace and use their own travel format, however, a maximum of two passes of each special stage is permitted within the times shown in the respective Recce Schedules below.

Note: There is a short section of road that will be used in opposite directions for the Brooyar West and Gympie Gold stages. For safety reasons, Brooyar West closing time will be well before Gympie Gold is to open.

ARC Recce Schedule

Date	Stage Name	Time
Thursday 21 July 2022	Kandanga	0800hrs – 1200hrs
	Amamoor	0800hrs – 1200hrs
	Muster	0800hrs – 1200hrs
Friday 22 July 2022	Brooyar West	0800hrs – 1130hrs
	Brooyar East	0800hrs – 1630hrs
	Glastonbury	0800hrs – 1630hrs
	Gympie Gold	1300hrs – 1630hrs

QRC Recce Schedule

Date	Stage Name	Time
Sunday 17 July 2022	Brooyar West	0800hrs – 1130hrs
	Brooyar East	0800hrs – 1700hrs
	Glastonbury	0800hrs – 1700hrs
	Gympie Gold	1300hrs – 1700hrs
Friday 22 July 2022	Kandanga	0800hrs – 1600hrs
	Amamoor	0800hrs – 1600hrs
	Muster	0800hrs – 1600hrs

“Wheels on Mary”

The Gympie Regional Council are planning a public activity in Mary Street (Gympie’s main street) on Friday 22 July.

Competing vehicles will be required to be on display between 1800hrs and 2000hrs, whilst competing crews WILL be required to be in attendance in driving suits or team apparel from 1830hrs.

Vehicles will prepare depart from the Showgrounds at 1755hrs, ready for a prompt exit at 18:00hrs, using the Exhibition Rd gate. Organisers will endeavour to arrange cars in numerical order starting at car 1 to facilitate parking on arrival at the venue (travel instructions from the Gympie Showgrounds to Mary Street will be provided in a subsequent Bulletin).

Following the display, all competing cars are to be returned to the Service Park for secure parking and readiness for the Saturday start.

Attachment 1

ARC Itinerary – Day 1 (Amended V7)

 2022 Accent Benchtops Rally Queensland						
Version - 7 10-07-22						
Stage TC / SS	Location	SS km	Liaison km	Total km	Target Time	1st Car Due
Heat 1 (Section 1 and 2) Saturday 23/07/2022 (Sunrise 06:33)						
0	Gympie START					8:30
	Distance to next refuel	(31.06)	(67.33)	(98.39)		
1	Sterling Rd		39.50	39.50	0:48	9:18
SS1	KANDANGA I	15.82				9:21
2	Colburn Rd		5.98	21.80	0:30	9:51
SS2	AMAM OOR I	8.08				9:54
3	Heathcote Rd		3.43	11.51	0:18	10:12
SS3	MUSTER I	7.16				10:15
RZ 1	Refuel - Gympie Service Park		(18.42)			
	Distance to next refuel	(15.20)	(60.02)	(75.22)		
4	Reid Rd		38.69	45.85	1:00	11:15
SS4	BROOYAR WEST I	15.20				11:18
4A	Flexi-Service Holding IN		21.33	36.53	0:40	11:58
4B	Flexi-Service Holding OUT / Service IN				0:20	12:18
	Flexi-Service A	(46.26)	(108.93)	(155.19)	0:30	
4C	Service OUT / Regroup IN					12:48
	Regroup A				0:20	
4D	Regroup OUT					13:08
RZ 2	Refuel - Gympie Service Park		(18.42)			
	Distance to next refuel	(31.06)	(67.33)	(98.39)		
5	Sterling Rd		39.50	39.50	0:48	13:56
SS5	KANDANGA II	15.82				13:59
6	Colburn Rd		5.98	21.80	0:30	14:29
SS6	AMAM OOR II	8.08				14:32
7	Heathcote Rd		3.43	11.51	0:18	14:50
SS7	MUSTER II	7.16				14:53
RZ 3	Refuel - Gympie Service Park		(18.42)			
	Distance to next refuel	(15.20)	(60.02)	(75.22)		
8	Reid Rd		38.69	45.85	1:00	15:53
SS8	BROOYAR WEST II	15.20				15:56
8A	Flexi-Service Holding IN		21.33	36.53	0:40	16:36
8B	Flexi-Service Holding OUT / Service IN					17:36
	Flexi-Service B	(46.26)	(108.93)	(155.19)	2:00	
8C	Service OUT / Parc Ferme IN					19:36
	HEAT 1 Totals	92.52	217.86	310.38		(Sunset 17:18)
NOTE 1: TC8C is approved for early check in All Classified cars must be returned to Parc Ferme no later than 23:00 hrs						

ARC Itinerary – Day 2 (Amended V7)

 2022 Accent Benchtops Rally Queensland Version - 7 10-07-22						
Stage TC / SS	Location	SS km	Liaison km	Total km	Target Time	1st Car Due
Heat 2 (Section 3, 4 and 5) Sunday 24/07/2021 (Sunrise 06:33)						
8D	Parc Ferme OUT / Service IN					7:40
	Service C				0:20	
8E	Service OUT					8:00
RZ 4	Refuel - Gympie Service Park					
	Distance to next refuel	(44.13)	(56.39)	(100.52)		
9	Reid Rd		20.27	20.27	0:29	8:29
SS9	BROOYAR EAST I	17.52				8:32
10	SF 242		5.93	23.45	0:34	9:06
SS10	GLASTONBURY I	20.06				9:09
11	Reid Rd		12.34	32.40	0:46	9:55
SS11	GYMPIE GOLD I	6.55				9:58
11A	Flexi-Service Holding IN		17.85	24.40	0:25	10:23
11B	Flexi-Service Holding OUT / Service IN				0:20	10:43
	Note: Crews have a maximum of 15 mins to move their car into service from holding area.					
	Flexi-Service D	(44.13)	(56.39)	(100.52)	0:30	
11C	Service OUT / Regroup IN					11:13
	Regroup B				0:20	
11D	Regroup OUT					11:33
RZ 5	Refuel - Gympie Service Park					
	Distance to next refuel	(44.13)	(56.34)	(100.47)		
12	Reid Rd		20.27	20.27	0:29	12:02
SS12	BROOYAR EAST II	17.52				12:05
13	SF 242		5.93	23.45	0:34	12:39
SS13	GLASTONBURY II	20.06				12:42
13A	Power Stage Regroup IN		6.70	26.76	0:37	13:19
	Regroup C (Widgee)				0:30	
13B	Power Stage Regroup OUT					13:49
14	Reid Rd		5.54	5.54	0:08	13:57
SS14	GYMPIE GOLD II (POWER STAGE - ARC ONLY)	6.55				14:00
14A	End of Event - Parc Ferme IN		17.90	24.45	0:30	14:30
		(44.13)	(56.34)	(100.47)		
HEAT 2 Totals		88.26	112.73	200.99		
NOTE 1: TC 14A is approved for early check in						
Totals of the Rally		SS	Liaison	Total	%	
Saturday, 23 July (Heat 1) Sections 1 & 2		92.52	217.86	310.38	30%	
Sunday, 24 July (Heat 2) Sections 3, 4 & 5		88.26	112.73	200.99	44%	
Totals (16 SS)		180.78	330.59	511.37	35%	

Attachment 2

QRC Itinerary – Day 1 (Amended V7)

 2022 Accent Benchtops Rally Queensland QRC / CLUBMAN / NOVICE ITINERARY Version: 7						
Stage TC / SS	Location	SS km	Liaison km	Total km	Target Time	1st Car Due
Heat 1 (Section 1 and 2) Saturday 23/07/2022 (Sunrise 06:33)						
0	START				Estimated:	9:34
	Distance to next refuel	(31.06)	(67.33)	(98.39)		
1	Sterling Rd		39.50	39.50	0:48	10:22
SS1	<i>KANDANGA I</i>	15.82				10:25
2	Colburn Rd		5.98	21.80	0:30	10:55
SS2	<i>AMAMOOR I</i>	8.08				10:58
3	Heathcote Rd		3.43	11.51	0:18	11:16
SS3	<i>MUSTER I</i>	7.16				11:19
RZ 1	Refuel - Gympie Service Park		(18.42)			
	Distance to next refuel	(15.20)	(60.02)	(75.22)		
4	Reid Rd		38.69	45.85	1:00	12:19
SS4	<i>BROOYAR WEST I</i>	15.20				12:22
4A	Flexi-Service Holding IN		21.33	36.53	0:40	13:02
4B	Flexi-Service Holding OUT / Service IN				0:20	13:22
	Regroup A	(46.26)	(108.93)	(155.19)	0:30	
4C	Service OUT / Regroup IN					13:52
	Regroup A				0:20	
4D	Regroup OUT					14:12
RZ 2	Refuel - Gympie Service Park		(18.42)			
	Distance to next refuel	(31.06)	(67.33)	(98.39)		
5	Sterling Rd		39.50	39.50	0:48	15:00
SS5	<i>KANDANGA II</i>	15.82				15:03
6	Colburn Rd		5.98	21.80	0:30	15:33
SS6	<i>AMAMOOR II</i>	8.08				15:36
7	Heathcote Rd		3.43	11.51	0:18	15:54
SS7	<i>MUSTER II</i>	7.16				15:57
RZ 3	Refuel - Gympie Service Park		(18.42)			
	Distance to next refuel	(15.20)	(60.02)	(75.22)		
8	Reid Rd		38.69	45.85	1:00	16:57
SS8	<i>BROOYAR WEST II</i>	15.20				17:00
8A	Service IN		21.33	36.53	0:40	17:40
Finish of Novice Series Rally						
		(46.26)	(108.93)	(155.19)	(Sunset 17:18)	
	Saturday QRC (Heat 1) Sections 1 & 2	92.52	217.86	310.38		

SECTION 1

SECTION 2

E

NOTE 1: TC8A (Service IN) is approved for early check in
NOTE 2: After TC8A, QRC & Novice crews are NOT required to proceed to Overnight Parc Ferme

QRC Itinerary – Day 2 (Amended V7)

 2022 Accent Benchtops Rally Queensland QRC / CLUBMAN ITINERARY Version: 7						
Stage TC / SS	Location	SS km	Liaison km	Total km	Target Time	1st Car Due
Heat 2 (Section 3 and 4) Sunday 24/07/2022 (Sunrise 06:33)						
8E	Service OUT				Estimated:	8:54
RZ 4	Refuel - Gympie Service Park					
	Distance to next refuel	(44.13)	(56.39)	(100.52)		
9	Reid Rd		20.27	20.27	0:29	9:23
SS9	BROOYAR EAST I	17.52				9:26
10	SF 242		5.93	23.45	0:34	10:00
SS10	GLASTONBURY I	20.06				10:03
11	Reid Rd		12.34	32.40	0:46	10:49
SS11	GOLD	6.55				10:52
11A	Flexi-Service Holding IN		17.85	24.40	0:25	11:17
11B	Flexi-Service Holding OUT / Service IN				0:20	11:37
	Flexi-Service D	(44.13)	(56.39)	(100.52)	0:30	
11C	Service OUT / Regroup IN					12:07
	Regroup B				0:20	
11D	Regroup OUT					12:27
RZ 5	Refuel - Gympie Service Park					
	Distance to next refuel	(37.58)	(55.45)	(93.03)		
12	Reid Rd		20.27	20.27	0:29	12:56
SS12	BROOYAR EAST II	17.52				12:59
13	SF 242		5.93	23.45	0:34	13:33
SS13	GLASTONBURY II	20.06				13:36
13Q	End of Event - Parc Ferme IN		29.25	49.31	0:55	14:31
		(37.58)	(55.45)	(93.03)		
	Sunday (QRC Heat 2) Sections 3 & 4	81.71	111.84	193.55		
NOTE 1: TC 13Q is approved for early check in						
Totals of the Rally		SS	Liaison	Total	%	
Saturday, 23 July, Heat 1, 8 SS (Sections 1 & 2)		92.52	217.86	310.38	30%	
Sunday, 24 July, Heat 2, 7 SS (Sections 3 & 4)		81.71	111.84	193.55	42%	
Totals - 15 SS		174.23	329.70	503.93	35%	

Brian Everitt
Clerk of the Course
10 July 2022

