SPECTATOR INSTRUCTIONS

SHANNONS RALLY LAUNCESTON
25-26 JUNE 2022

SHANNONS RALLY LAUNCESTON

OVERVIEW MAP

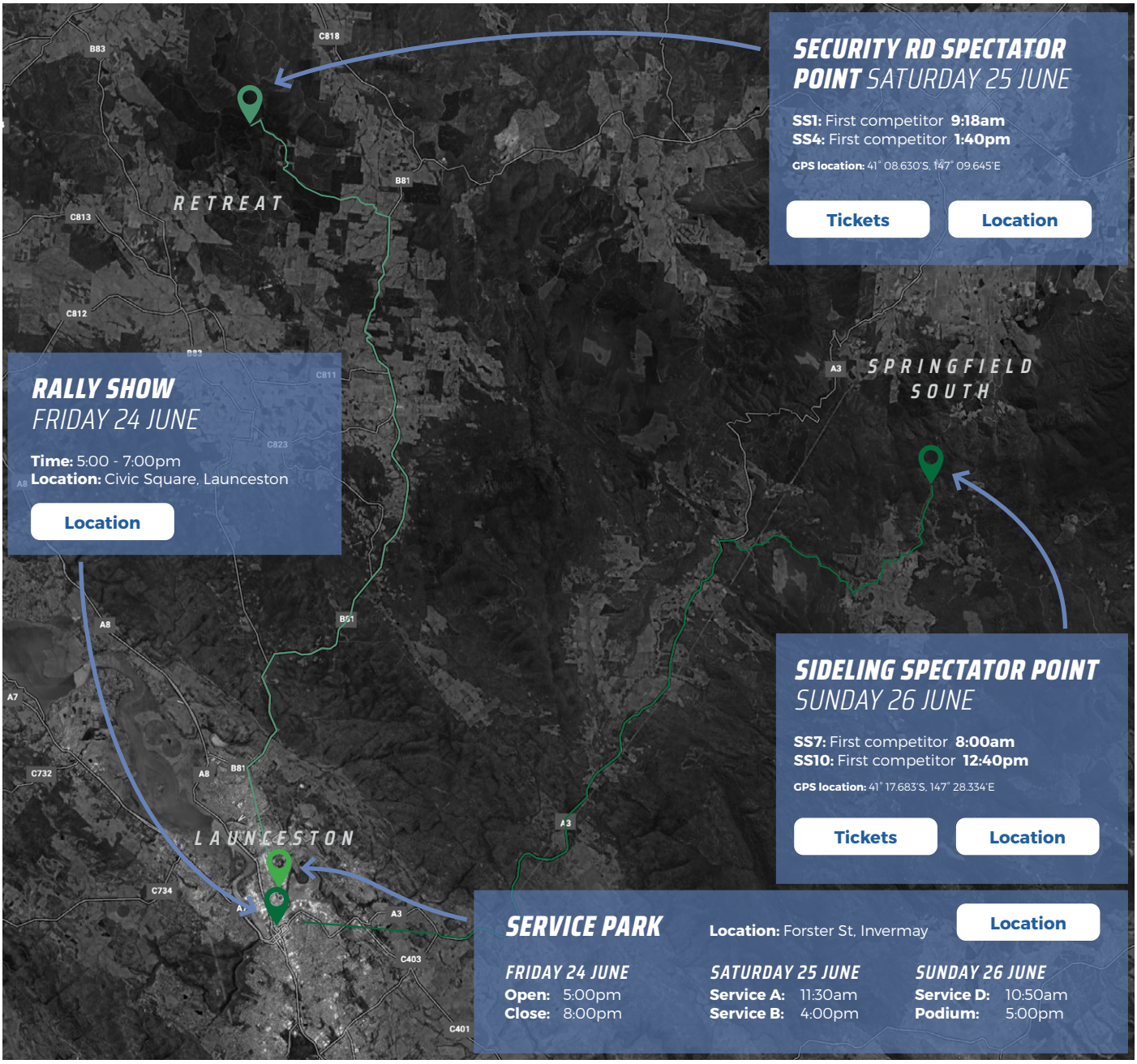

SECURITY RD SPECTATOR POINT SATURDAY 25 JUNE

SS1: First competitor **9:18am**
SS4: First competitor **1:40pm**

GPS location: 41° 08.630'S, 147° 09.645'E

Tickets | Location

RALLY SHOW FRIDAY 24 JUNE

Time: 5:00 - 7:00pm
Location: Civic Square, Launceston

Location

SIDELING SPECTATOR POINT SUNDAY 26 JUNE

SS7: First competitor **8:00am**
SS10: First competitor **12:40pm**

GPS location: 41° 17.683'S, 147° 28.334'E

Tickets | Location

SERVICE PARK

Location: Forster St, Invermay

Location

FRIDAY 24 JUNE	SATURDAY 25 JUNE	SUNDAY 26 JUNE
Open: 5:00pm	**Service A:** 11:30am	**Service D:** 10:50am
Close: 8:00pm	**Service B:** 4:00pm	**Podium:** 5:00pm

COVID-19 Declaration

All ticket holders are reminded of the requirements of COVID-19 so as to keep us all safe and well. If you are feeling unwell you should not attend the event.

While at the event you must maintain 1.5m social distancing. While in the spectator area, when arriving and when leaving the area you should not gather with groups you do not know or crowd within the area.

Please follow the directions of our Marshals, they are volunteers and are there to keep everyone safe

Motorsport is Dangerous
Risk warning, disclaimer and idemnity

Motorsport Activities are inherently dangerous recreational activities and there is significant risk of injury, disability or death.

If you do not wish to be exposed to such risks, then you should not participate in the Motorsport Activities.

No Ticket, No Entry

All event attendees to the Spectator Points must have a ticket, (including children).

Due to COVID-19 restrictions, spectators without a ticket will not be permitted entry to spectator points.

Tickets not required for Rally Show.

City of LAUNCESTON
Tasmania
LAUNCESTON CENTRAL CITY
PEPPERS SILO HOTEL LAUNCESTON
SHANNONS SHARE THE PASSION
elysian energy
buckbymotors www.buckbymotors.com.au
LWE Les Walkden Enterprises

RALLY SHOW
FRIDAY 24 JUNE

SHANNONS RALLY LAUNCESTON

Time: 17:00 - 19:00
Location: Civic Square, Launceston

Tickets not required for the Rally Show.

Google Maps directions

- TOILETS
- FOOD TRUCK
- FACE PAINTING
- STAGE
- EMERGENCY ASSEMBLY AREA
- RALLY SHOW AREA
- VIP AREA
- ENTERTAINMENT/INTEREST
- RALLY CAR

City of LAUNCESTON

City of LAUNCESTON · Tasmania · Launceston Central City · Peppers Silo Hotel Launceston · Shannons · elysian energy · buckbymotors www.buckbymotors.com.au · LWE Les Walkden Enterprises

SECURITY RD SPECTATOR POINT
SATURDAY 25 JUNE

SHANNONS RALLY LAUNCESTON

SS1: First competitor **9:18am**
SS4: First competitor **1:40pm**

Parking available on the side of the road leading to the site. Please be curtious and do not block other vehicles when parking.

GPS location: 41° 08.630'S, 147° 09.645'E

Google Maps directions

TICKETS

To spectate at Shannons Rally Launceston, tickets are required.

Click here for tickets

Or, scan this QR code

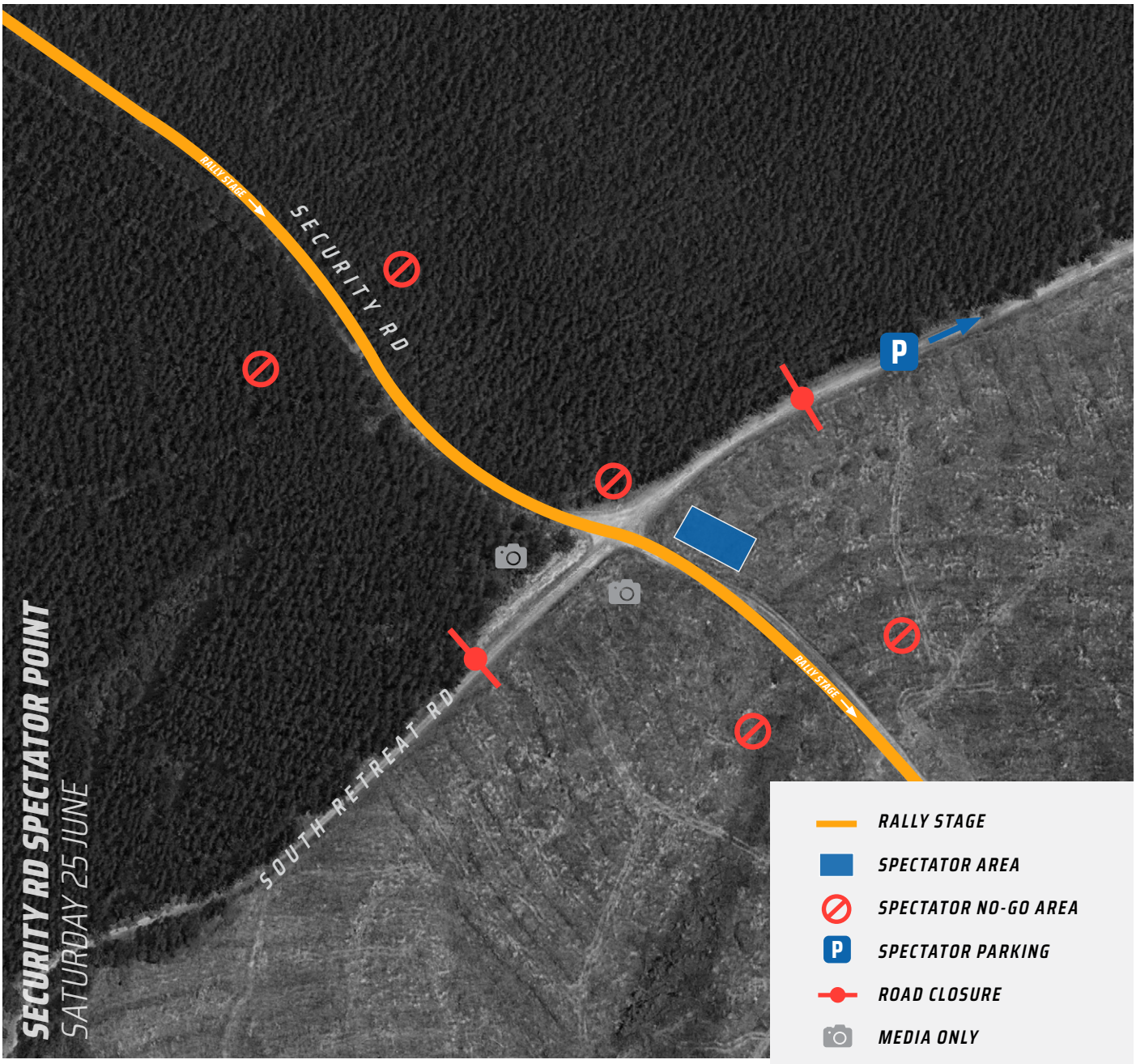

City of LAUNCESTON · Tasmania · Launceston Central City · Peppers Silo Hotel Launceston · Shannons Share the Passion · elysian energy · buckbymotors www.buckbymotors.com.au · LWE Les Walkden Enterprises

SIDELING SPECTATOR POINT
SUNDAY 26 JUNE

SHANNONS RALLY LAUNCESTON

SS7: First competitor **8:00am**
SS10: First competitor **12:40pm**

Parking available on the side of the road leading to the site. Please be curtious and do not block other vehicles when parking.

GPS location: 41° 17.683'S, 147° 28.334'E

Google Maps directions

TICKETS

To spectate at Shannons Rally Launceston, tickets are required.

Click here for tickets

Or, scan this QR code

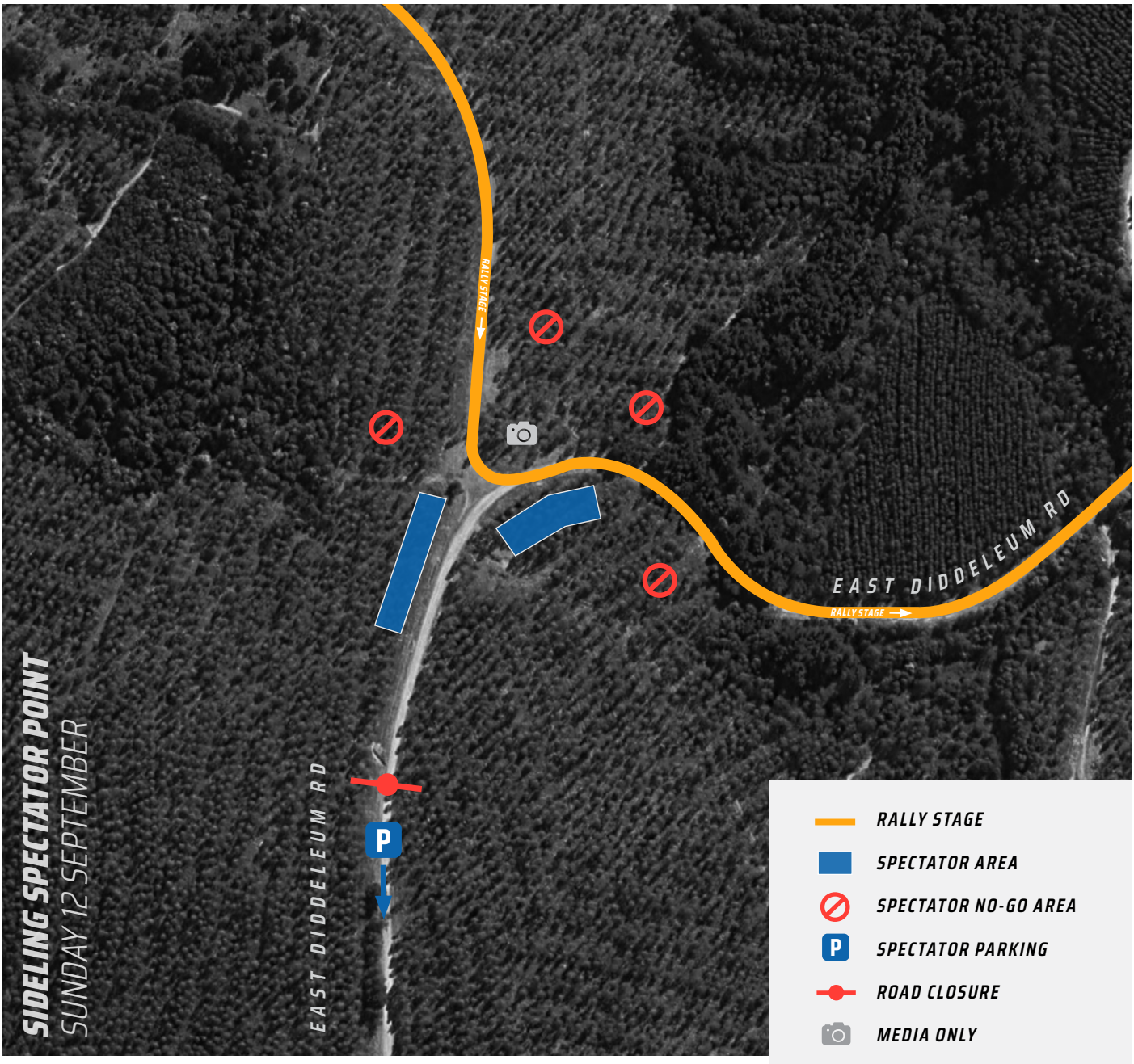

City of LAUNCESTON · Tasmania · Launceston Central City · Peppers Silo Hotel Launceston · Shannons · elysian energy · buckbymotors www.buckbymotors.com.au · LWE Les Walkden Enterprises

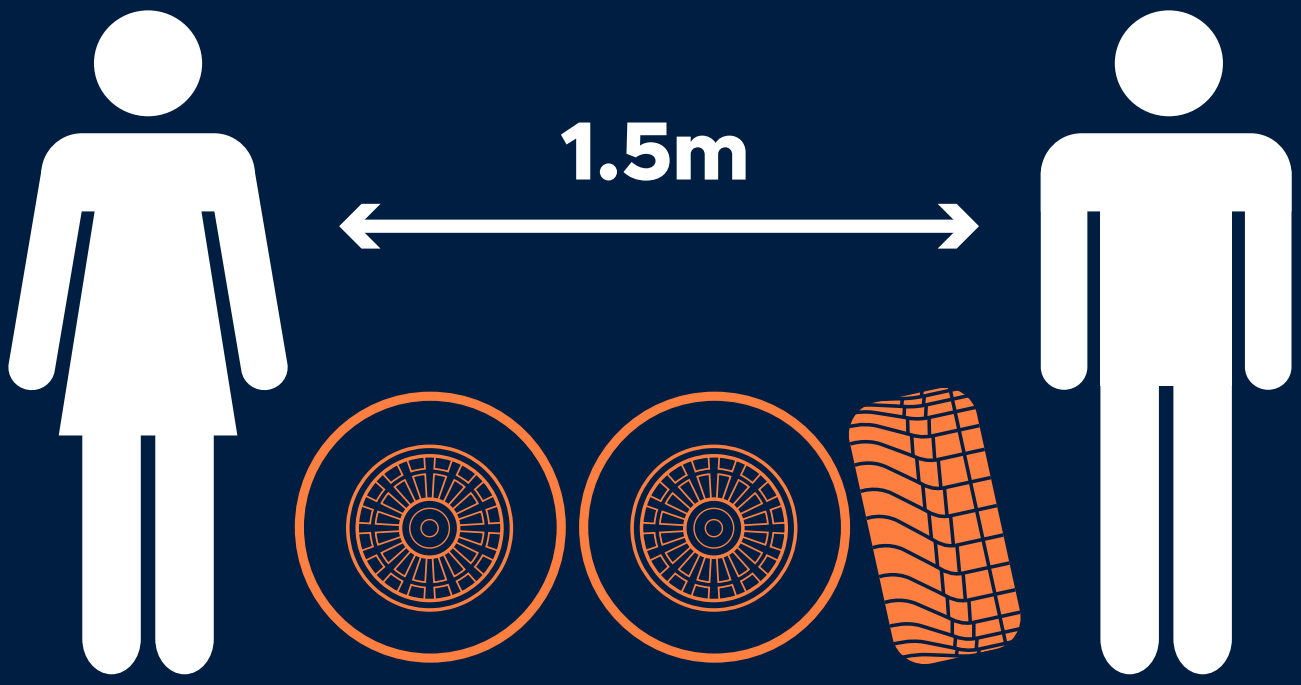

stay apart to stay together

Wherever possible stay 1.5 metres apart. Help stop the spread of coronavirus by keeping your distance.

Remember, don't shake hands or exchange physical greetings, and practice good hand hygiene.

keep up to date at
motorsport.org.au/covid19

motorsport australia