

Date: 19/05/2021

Time: 1500hrs

Subject: COMMUNIQUE NO: 4

From: The Clerk of the Course
To: All competitors / crew members
Number of pages: 4
Attachments 0

1. Showgrounds Access - IMPORTANT

No one is permitted to cross the horse training track surrounding the Service Park between 4am and 6am on the mornings of Thursday 20, Friday 21 and Saturday 22 May. There will be a controlled pedestrian crossing in operation between the Service Park and the Car Park area between 6am and 9am on Thursday and Friday, and between 6am and 8am on Saturday. Any vehicles or equipment required for use prior to 9am on Thursday and Friday, and 8am on Saturday, are to be placed in the overnight Car Park area outside the training track ring.

Service Park gates will close at 10pm on Thursday, Friday, Saturday and Sunday nights and re-open at 6am each morning.

2. Testing

Crews registered for testing on Thursday 20 May 2021:

8am-12pm	1pm-5pm
Dowell	Calder
Dalton	McCrea
Taylor	T Gill
Walkem	Page
H Bates	T Quinn
L Bates	Henry
Windus	Collingwood
Anear	Webster
Clarke	Menzies
Higgs	Duclos
Hendriks	Leavy
Badenoch	Fackrell
Black	O'Neill
Brinkman	Williams
Hoy	N Quinn

3. "Wheels on Mary"

All crews and their cars will be required at the Friday night Wheels on Mary Rally Show until approximately 7:30pm, when the first car will be flagged away. Cars are to be returned to the Service Park in preparation for the Saturday start. Service Park gates will close at 10pm.

4. Camp Fires – Gympie Showgrounds

Fires of any type are **NOT PERMITTED** within the Gympie Showgrounds.

5. 5km Check – Eel Ck Rd (Gympie)

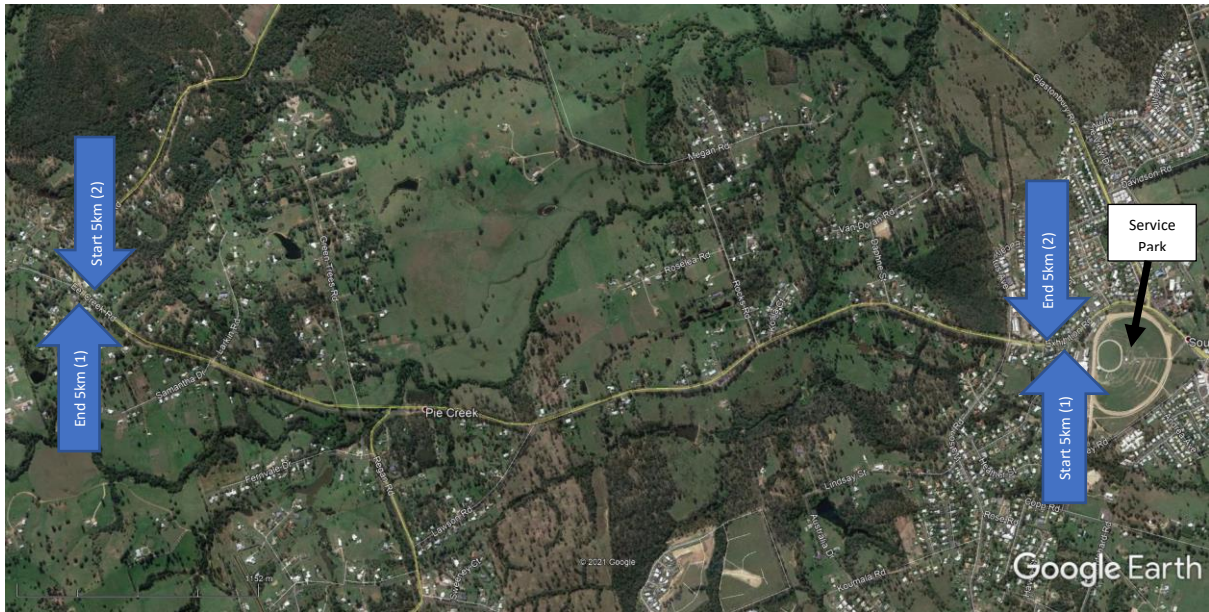

The 5km check is located on the south western side of the Showgrounds, heading towards Pie Ck. Leave the Service Park using the Main gate and TL onto Exhibition Rd, then travel approximately 700m to the junction of Johnstone St. The Start 5km check is located on the LHS after Johnstone St as indicated below.

On Thursday 20 May, a “0” and “5” will be erected adjacent to the painted markings to help identify the 5km Start and finish locations.

Start 5km (#1):

Outside house #81 Eel Creek Rd
(Yellow paint on gutter in line with front fence post closest to house number #83)
26° 12.272'S / 152° 38.672'E



End 5km (#1):

Eel Creek Rd, just before Daniel Drive, at bus turnaround entry (Yellow paint on road edge). 26° 14.442'S / 152° 37.262'E



Perform a U-turn with caution using Daniel Rd or Herron Rd junction.

Start 5km (#2):

From Herron road intersection heading east, "Koala" signpost LHS just past bus stop shelter. 26° 14.441'S / 152° 37.252'E



End 5km (#2):

On LHS just before Johnston Rd junction midway between house number #84 and #86
(Pink paint on gutter) $26^{\circ} 12.275'S / 152^{\circ} 38.664'E$



Brian Everitt
Clerk of the Course
19 May 2021

A handwritten signature in black ink, appearing to read 'Brian Everitt'.