

# FOREST

# RALLY



## SPECTATOR INSTRUCTIONS

17-19 MAY 2024

ROUND 2 BOSCH MOTORSPORT AUSTRALIA RALLY CHAMPIONSHIP



[RALLY.COM.AU/FOREST](http://RALLY.COM.AU/FOREST)

### EVENT SPONSORS



WESTERN AUSTRALIA



### CHAMPIONSHIP SPONSORS / RALLY.COM.AU



WHERE

# DREAM

EVENTS HAPPEN

Step into a dreamscape of wondrous events and embark on unforgettable adventures. Explore charming small towns and otherworldly Landscapes in the Southern Forests, where tall karri trees sit atop rocky cliffs and rolling farmlands meet tranquil waterways.

- Nannup means 'stopping place' in Noongar language — it's the ideal central base to explore the region.
- Feel the freedom of a farm stay in Bridgetown, complete with animals and native wildlife.
- Journey through the Golden Tree Park in Balingup, a carefully-curated celebration of trees and the State's largest arboretum.
- Sip top drops from the Pemberton and Manjimup wine regions, created by terroir, cool climates and local expertise.
- Explore one of the world's great long-distance walking trails, the Bibbulmun track.
- Try your hand at fishing for some fresh trout at one of the many dreamlike lakes in Pemberton, including Lake Beedelup.
- Take the road less travelled and four wheel drive across the Yeagarup Sand Dunes, a large moving sand dune system.
- Canoe or kayak down the tranquil Blackwood River or feel the thrill of white-water rafting during winter.

Follow us at [@WesternAustralia](#) | [#WAtheDreamState](#)



WESTERN  
AUSTRALIA  
WALKING ON A DREAM

[WESTERNAUSTRALIA.COM](#)

# WELCOME MESSAGES

FOREST RALLY  
17-19 MAY 2024



The State Government is a proud sponsor of the Forest Rally through Tourism Western Australia's Regional Events Scheme (RES).

RES was established to support event holders across WA with the development of events to drive tourism to regional Western Australia. The scheme plays an important role in positioning the state's five tourism regions as exciting destinations to visit and great places to live by showcasing and promoting the host region's unique and diverse attractions.

A total of 65 regional events across WA have been funded through the 2023-24 RES, which also includes a \$250,000 funding pool for the Regional Aboriginal Events Scheme, which exclusively allocates funding to events delivering Aboriginal activities and experiences.

The State Government, through Tourism WA, is proud to sponsor these regional events, which help bring vitality

to local communities and drive visitor spend, injecting millions into regional economies.

Tourism is a key part of the State Government's plan to diversify the economy, create jobs and develop business opportunities, especially in regional Western Australia.

Events play an important role in this plan, with the State Government sponsoring a range of sporting, cultural, arts and culinary events across Western Australia through Tourism WA, to attract visitors to our state and encourage them to stay longer, disperse further and spend more while they are here.

We hope everyone enjoys this event and takes the time to explore the South West region.



**HON RITA SAFFIOTI MLA,  
DEPUTY PREMIER; MINISTER  
FOR TOURISM**



**HON DON PUNCH MLA,  
MINISTER FOR REGIONAL  
DEVELOPMENT**



WESTERN  
AUSTRALIA



Welcome to WA Car Club inc, **THE Rally Club!**

**Established in 1933**, the WA Car Club celebrated our **90<sup>th</sup> anniversary** in 2023 making it one of the oldest car clubs in WA and the oldest 'Rally' club in Australia.

Our trophy cabinet contains many awards presented to club members over the years recognising their motorsport achievements.

On the right is a list of the most recent competition awards received by individual members of the WA Car Club for their 'gravel' rallying endeavours.

But competition is only one element of **THE Rally Club!** As organisers and volunteers the WA Car Club collectively:

- Organise 4 top class rallies:
  - Winvale Park Stages
  - Forest Rally
  - Karri Rally
  - Experts Cup
- Organise the 6 round Summer Autocross Series in conjunction with the Perth Motorplex
- Assist with the running of WA's only tarmac rallies and ralliesprints:
  - Tarmac West
  - Tarmac South West
  - Tarmac Rallysprint series
  - Tarmac Bunbury Sprint
  - Tarmac Albany Sprint
- Invest in rallying in WA with new equipment for setting up stages, equipment maintenance, Officials Training, First Aid Training and Co-Driver courses.

Definitely a group you want to be associated with! Complete a Membership Application now to join the WA Car Club...**for over 90 years** we have been **THE Rally Club!**



Photo: Tim Allott

## THE Rally Club - home of the:

### 2023 WA Rally Championship

- Champion Co-Driver
- 2WD Champion Driver
- 2WD Champion Co-Driver
- Rookie Driver & Co-Driver

### 2022 WA Rally Championship

- Champion Co-Driver
- 2WD Champion Driver
- 2WD Champion Co-Driver
- Rookie Driver & Co-Driver

### 2021 WA Rally Championship

- 2WD Champion Driver
- 2WD Champion Co-Driver
- Rookie Driver & Co-Driver

### 2021 Clubman Cup Series

- Rookie Driver
- Rookie Co-Driver

### 2020 WA Rally Championship

- Champion Co-Driver
- 2WD Champion Driver
- 2WD Champion Co-Driver
- Rookie Driver & Co-Driver

### 2019 WA Rally Championship

- 2WD Champion Driver
- 2WD Champion Co-Driver
- Rookie Driver & Co-Driver

### 2018 WA Rally Championship

- Champion Co-Driver

### 2017 Australian Rally Championship

- Champion Co-Driver

# RALLY SCHEDULE

FOREST RALLY  
17-19 MAY 2024



## FRIDAY 17 MAY

<b>4:30pm</b>	Hit Southwest Rally Show	Busselton Jetty Foreshore
<b>6:00pm</b>	Ceremonial Start	Busselton Jetty Foreshore

## SATURDAY 18 MAY

<b>8:45am</b>	Rally Re-Starts	Nannup Sports Club
<b>9:15am</b>	Spectator Point A - Helium Stage	Off Brockman Highway
<b>9:40am</b>	Service	Nannup Sports Club
<b>11:15am</b>	Spectator Point B - Milward Stage	Off Milward Road
<b>11:40am</b>	Service	Nannup Sports Club
<b>1:15pm</b>	Spectator Point A - Helium Stage	Off Brockman Highway
<b>1:45pm</b>	Service	Nannup Sports Club
<b>3:20pm</b>	Spectator Point B - Milward Stage	Off Milward Road
<b>3:50pm</b>	Service	Nannup Sports Club

## SUNDAY 19 MAY

<b>8:10am</b>	Rally Re-Starts	Nannup Sports Club
<b>9:10am</b>	Spectator Point C - Ferndale Stage	Ewarts Road, off Cundinup-Kirup Rd
<b>10:50am</b>	Service	Nannup Sports Club
<b>12:40pm</b>	Spectator Point C - Ferndale Stage	Ewarts Road, off Cundinup-Kirup Rd
<b>2:45pm</b>	Spectator Point D - Power Stage	Off Milward Road
<b>3:45pm</b>	Podium Finish	Nannup Sports Club



WESTERN AUSTRALIA



# JAPLINE

Subaru Service Specialists



- Log Book Servicing
- Wheel Alignments
- Head Gasket Repairs
- Air Con Servicing

 **Natrad**<sup>®</sup>  
Radiators & Auto Air  
Malaga

- Radiator Servicing
- Radiator Re-core
- Pressure Testing
- Custom Radiators

Contact us

**(08) 9209 1434**

Visit our Website

[www.Japline.com.au](http://www.Japline.com.au)

[www.Natradmalaga.com.au](http://www.Natradmalaga.com.au)

## THE FOLLOWING DIAGRAMS SHOW AREAS THAT ARE CONSIDERED TO BE UNSAFE

NO STANDING AREAS ARE  
SHOWN WITH STRIPES

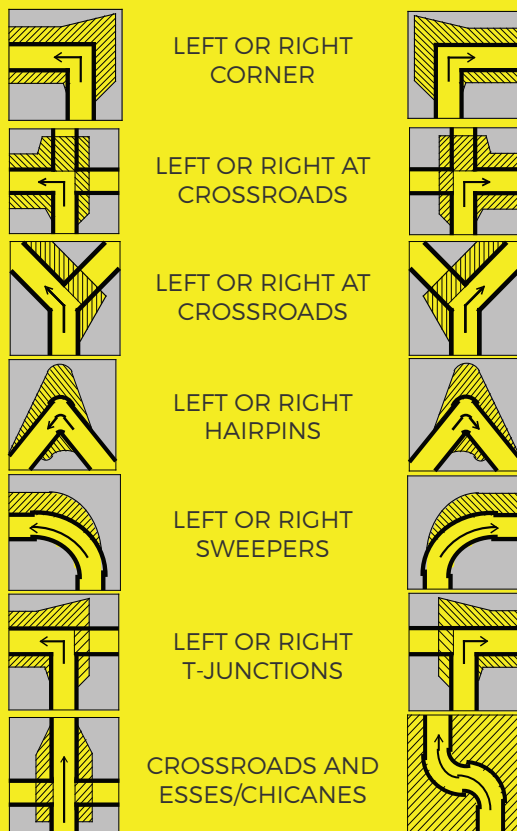

Use this guide to ensure safe  
viewing in areas outside  
designated spectator points

## MOTORSPORT IS DANGEROUS

Motorsport Australia and its Associated Entities including West Australian Car Club (Inc) exclude all liability for your attendance/participation at the event except to the extent prohibited by law.

For full disclaimer wording refer to  
[motorsport.org.au/disclaimers](https://motorsport.org.au/disclaimers)

## NEVER

Never stand in prohibited areas (study the spectator viewing diagrams)

Never stand or sit close to the edge of the road

Never stand below the level of the road (or in gutters or culverts)

Never stand in run-off (escape) routes for the competing cars

Never sit down at a location on the same level as the cars. You need to be standing so that you are able to move away quickly if necessary

Never stand in front of arrows or signs relevant to the running of the event

Never be distracted - always face the competing cars

Never stand on or cross the road while it is officially closed

Never play games with your safety, or with that of the competitors

Never light fires, BBQs, or drop cigarette butts. They can cause fires with serious consequences

Never stand in front of fences or objects preventing you from moving quickly

Never remove rally signs or arrows

Never be distracted

## ALWAYS

Stay ALERT and expect the unexpected

Stand in a safe location

Consider your own safety and that of others at all times

Stand where you can see the competing cars coming and going

Listen for approaching cars

Leave yourself room to move away quickly

Keep children under constant and close supervision

Leave pets at home, please don't bring them to a spectator area

Obey Rally Officials - they are there to ensure the event runs within the safety guidelines prescribed by Motorsport Australia

Take your rubbish with you and keep our frests clean

Help the officials to run a safe stage



# Natrad®

## Radiators & Auto Air



Nip into Natrad

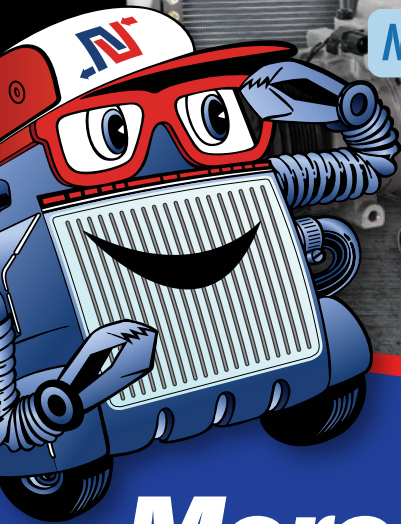

# More Than Just Radiators

- ➔ Performance Applications
- ➔ 4x4 & Passenger Vehicles

- |   |   |
|---|---|
| <input checked="" type="checkbox"/> Diagnostic Checks | <input checked="" type="checkbox"/> Repairs     |
| <input checked="" type="checkbox"/> Soldering         | <input checked="" type="checkbox"/> Fabrication |
| <input checked="" type="checkbox"/> Welding           | <input checked="" type="checkbox"/> Clean-outs  |

Proudly Supporting



*Trust a Specialist!*

ALBANY  
BROOME  
BUSSELTON  
ESPERANCE  
FREMANTLE/BOORAGOON

GERALDTON  
JOONDALUP  
KALGOORLIE  
KELMSCOTT  
MALAGA

MANDURAH  
MIDVALE  
MORLEY  
NORTHAM  
ROCKINGHAM

**131RAD**  
7 2 3  
natrad.com.au

Like us on Facebook



# OVERVIEW MAP

FOREST RALLY  
17-19 MAY 2024

# FOREST RALLY 2024

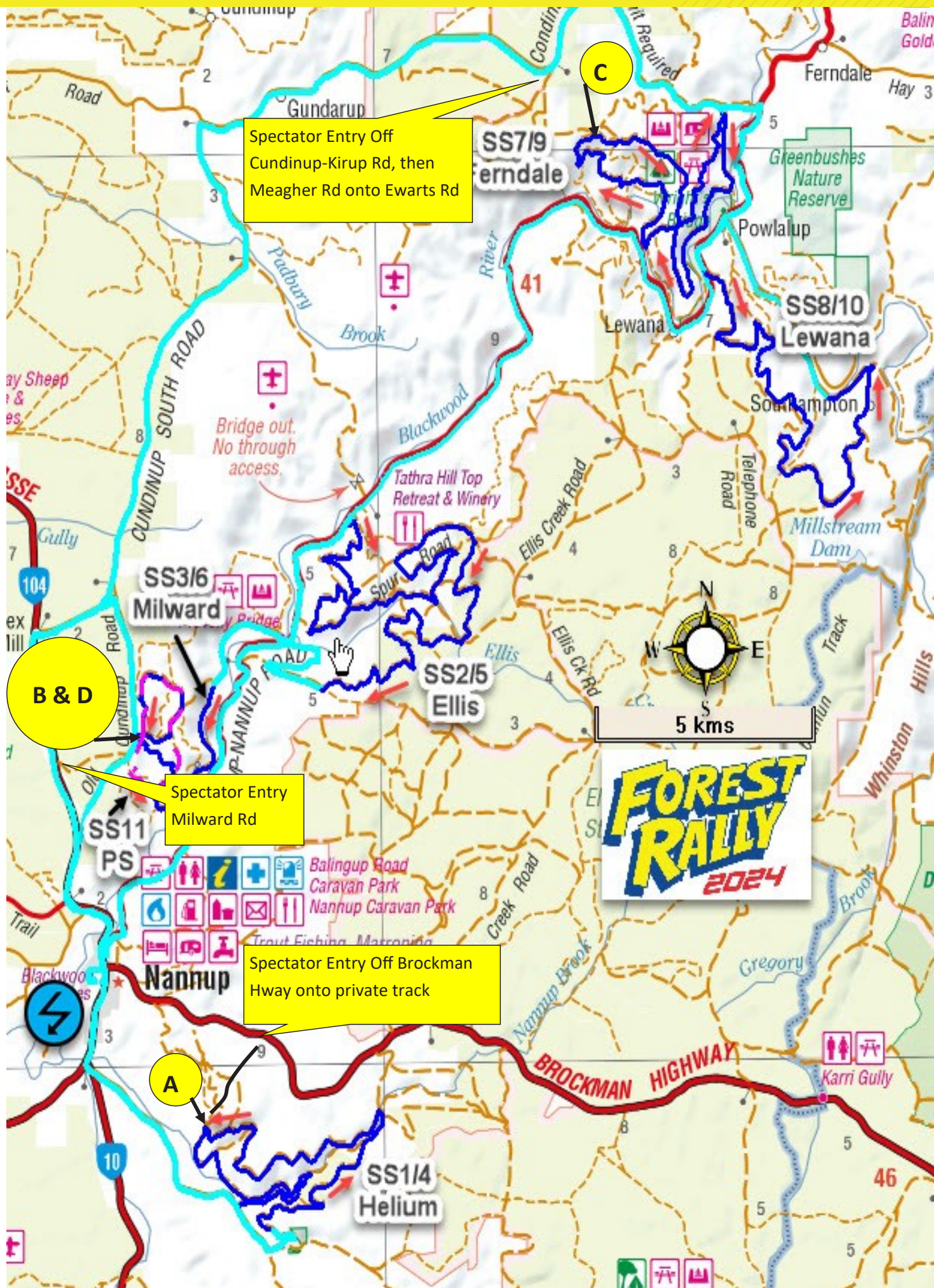

# SPECTATOR GUIDE

FOREST RALLY  
17-19 MAY 2024



# FRIDAY 19 MAY RALLY SHOW AND CEREMONIAL START



## LOCATION

17 Foreshore Parade,  
Busselton WA 6280

## TIMING

Hit Southwest Rally Show **4:30pm**  
Ceremonial Start **6:00pm**

## PARKING

Parking available in the Busselton  
Jetty Foreshore, between Marine  
Terrace and Foreshore Parade

[Google Maps location](#)

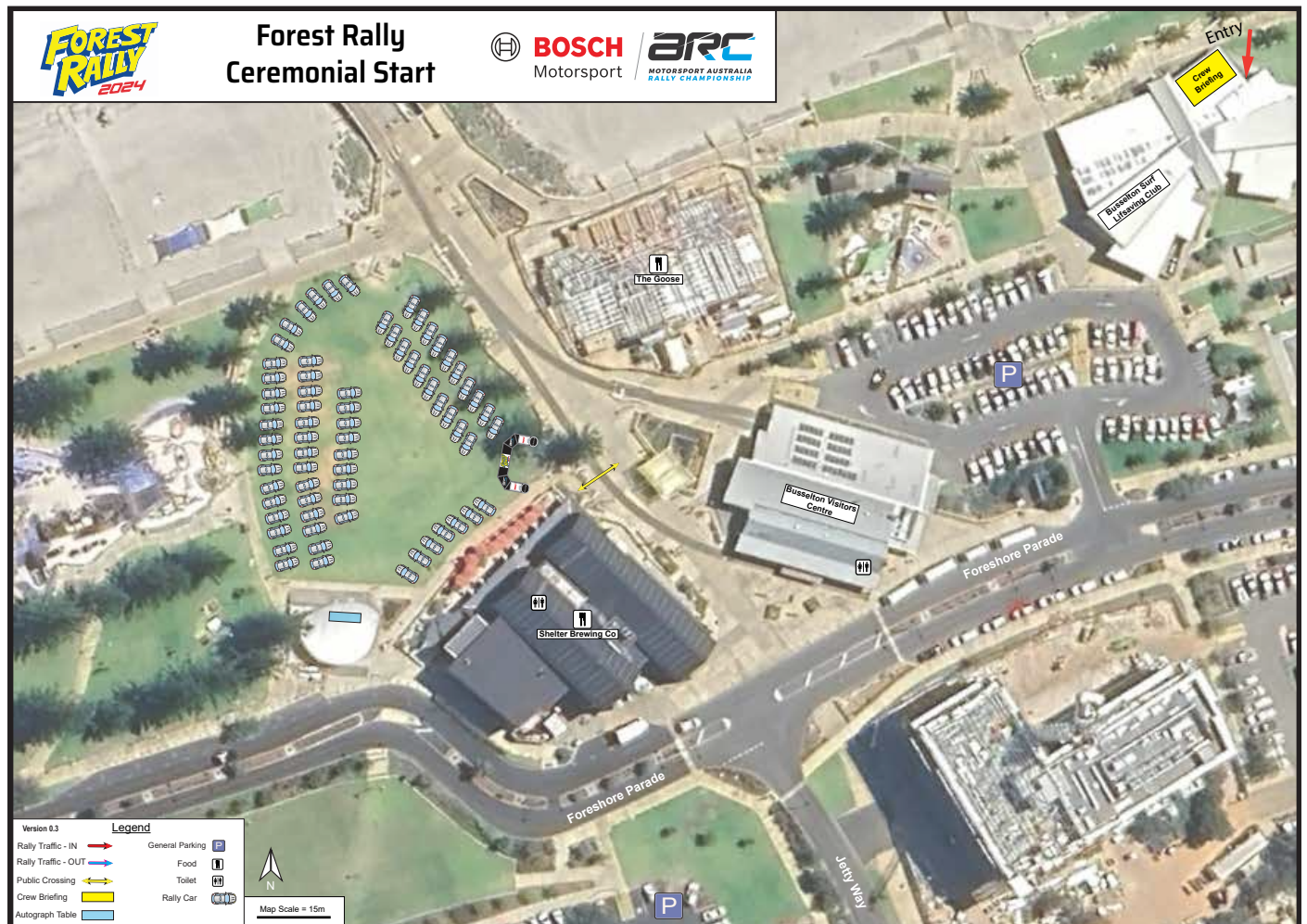

WESTERN AUSTRALIA



# SATURDAY & SUNDAY PEDDERS RALLY CENTRAL

INCLUDING SERVICE PARK AND PODIUM



## LOCATION

### Nannup Recreation & Community Centre

Enter and exit from Centenary Drive off Vasse Highway/Warren Road & Struthers Street - look out for the Marinko Tomas Memorial Park Oval. Do not enter via Higgins Street.

[Google Maps location](#)

## TIMING

<b>Saturday</b>	
Service 1	<b>9:40am</b>
Service 2	<b>11:40am</b>
Service 3	<b>1:45pm</b>
End of day service	<b>3:50pm</b>
<b>Sunday</b>	
Service 1	<b>10:50am</b>
Rally finish & podium	<b>3:45pm</b>



# SPECTATOR POINT A

FOREST RALLY  
17-19 MAY 2024



## SATURDAY 18 MAY HELIUM STAGE

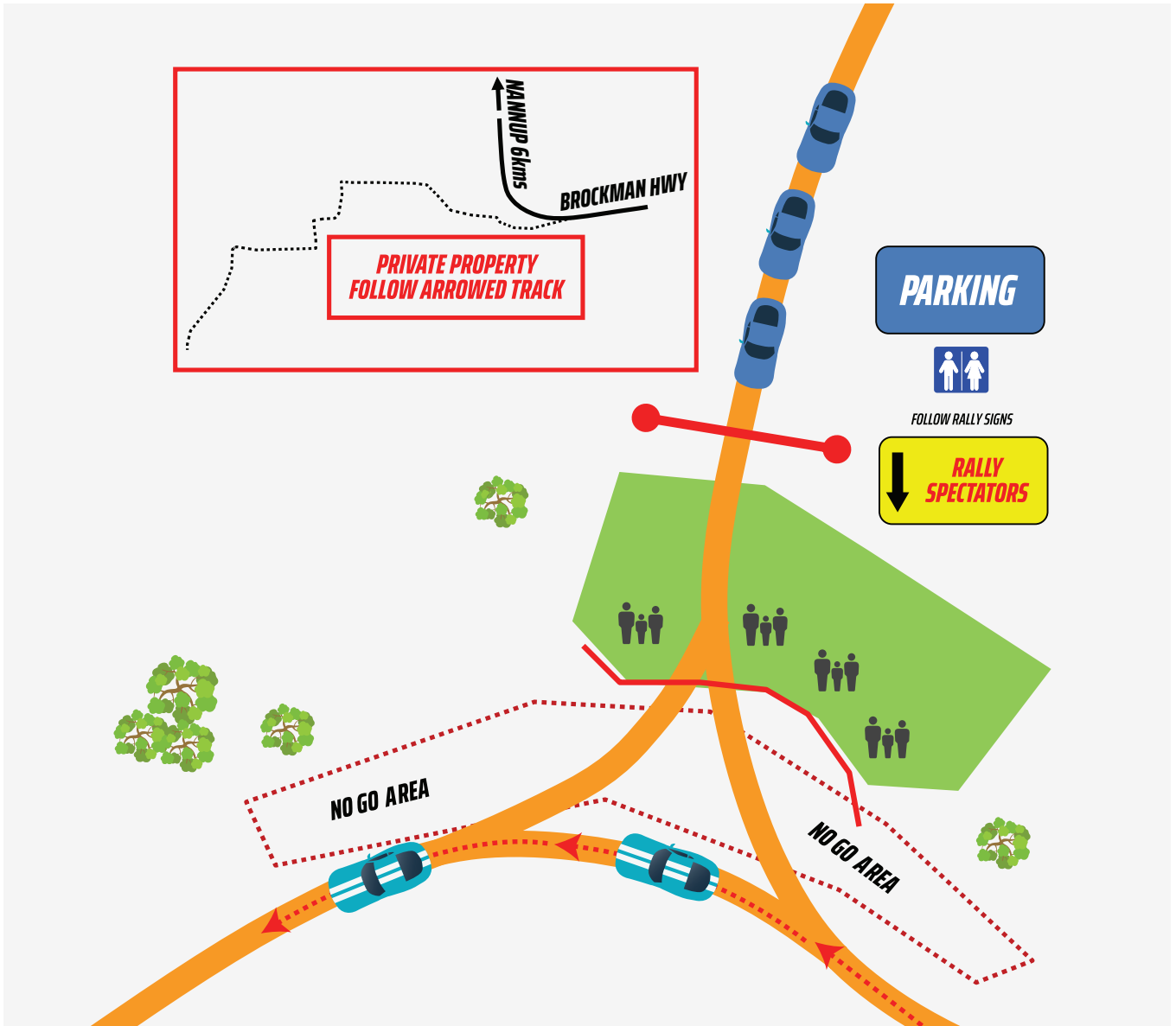

### TIMING

Competitors on stage (am) **9:15am**





Competitors on stage (pm) **1:15pm**

### PARKING

Narrow road to park on.

Allow time to turn your car around for easier exit.

Not suitable for disabled spectators.

-  RALLY STAGE
-  SPECTATOR AREA
-  SPECTATOR ROUTE
-  SPECTATOR PARKING
-  NO-GO AREA



WESTERN AUSTRALIA



# SPECTATOR POINT B

FOREST RALLY  
17-19 MAY 2024



## SATURDAY 18 MAY MILWARD





### TIMING

Competitors on stage (am) **11:15am**  
Competitors on stage (pm) **3:20pm**

### PARKING

Parking available on the side of the road leading to the site.  
Please be courteous and do not block other vehicles when parking.  
Do not park in local resident's driveways.

-  RALLY STAGE
-  SPECTATOR AREA
-  PUBLIC ROAD
-  SPECTATOR PARKING
-  NO-GO AREA



WESTERN AUSTRALIA



# SPECTATOR POINT C

FOREST RALLY  
17-19 MAY 2024



## SUNDAY 19 MAY FERNDALE

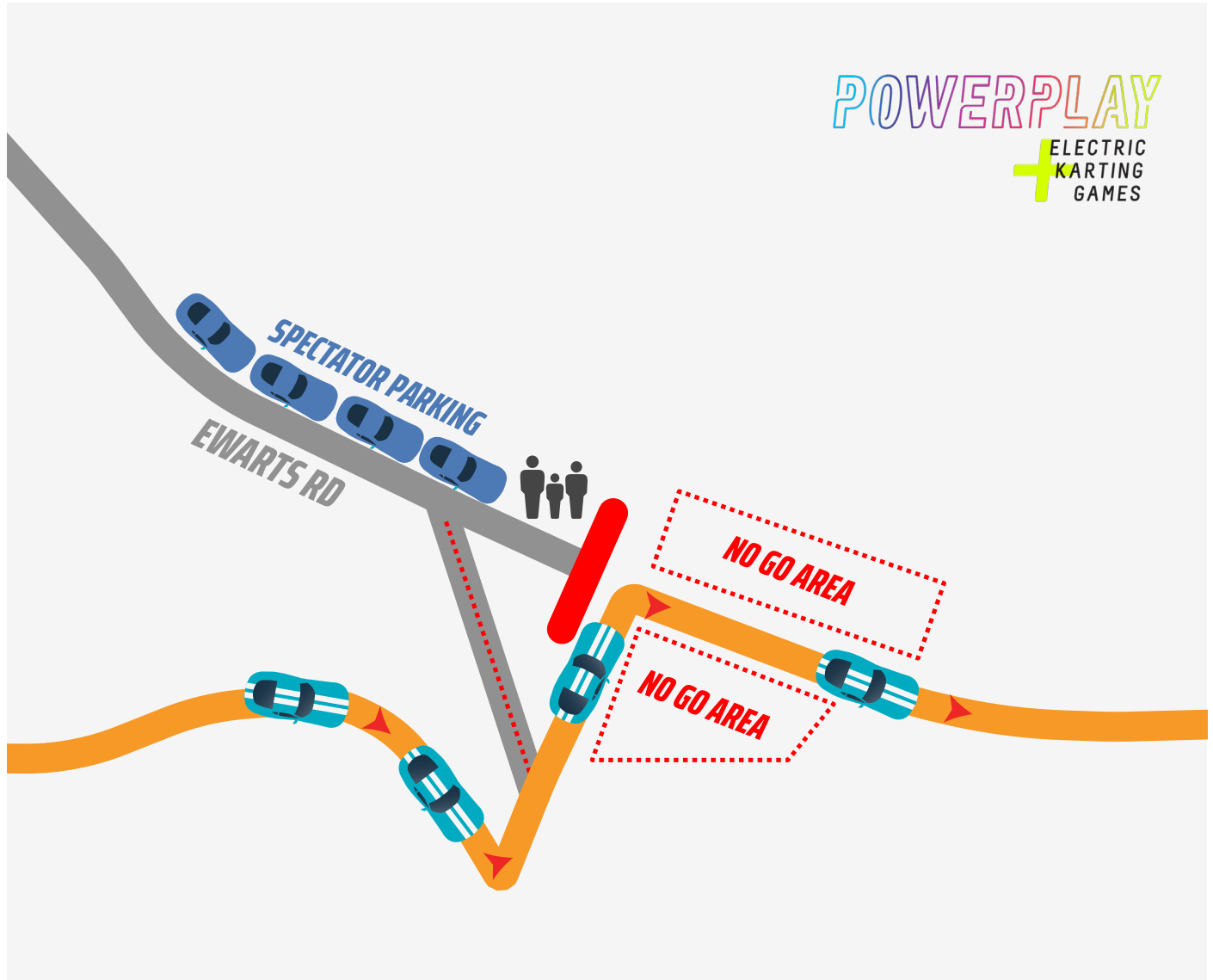

### TIMING

Competitors on stage (am) **9:10am**  
Competitors on stage (pm) **12:40pm**

### PARKING

Parking available on the side of the road leading to the site.  
Please be courteous and do not block other vehicles when parking.  
Do not park in local resident's driveways.

- RALLY STAGE
- SPECTATOR AREA
- PUBLIC ROAD
- SPECTATOR PARKING
- NO-GO AREA



WESTERN AUSTRALIA



# SPECTATOR POINT D

FOREST RALLY  
17-19 MAY 2024



## SUNDAY 19 MAY POWER STAGE



### TIMING





Competitors on stage **2:45pm**

### PARKING

Parking available on the side of the road leading to the site.

Please be courteous and do not block other vehicles when parking.

Do not park in local resident's driveways.

-  RALLY STAGE
-  SPECTATOR AREA
-  PUBLIC ROAD
-  SPECTATOR PARKING
-  NO-GO AREA



WESTERN AUSTRALIA



1



**RESPECT SIGNS AND  
WARNING TAPES**

2



**FOLLOW THE OFFICIALS INSTRUCTIONS  
AND NEVER CROSS THE ROAD  
WITHOUT THEIR PERMISSION**

3



**NEVER TURN YOUR BACK  
TOWARDS ONCOMING CARS**

4



**DOGS AND RALLY CARS DON'T MIX  
LEAVE PETS AT HOME**

5

**ATTENTION!**

Rally cars move quickly and may:

- Run wide on corners
- Cut across corners
- Leave the road
- Throw up stones
- Do what you least expect

Enjoy rallying... but **TAKE CARE**

**STAY ALERT**